



WHO IS ROCKLAND?

2025 Identity Project

Demographic Profile | 2021 Census Data

Demographics

Average Age - Regions

Rockland Median Age	48
Rockland Average Age	48
Victoria Average Age	45.2
BC Average Age	43.1
Canada Average Age	41.9

Rockland Age Distribution

0 to 14 years	8.8%
15 to 64 years	60.8%
65 years and over	30.5%

Rank of Neighbourhoods

Oldest Average Age	2/12
Oldest Median Age	3/12
Percentage over 65	2/12

Rockland is older than average.

Source : 2021 Census Data



Identity Project 2025

Where they live Seniors

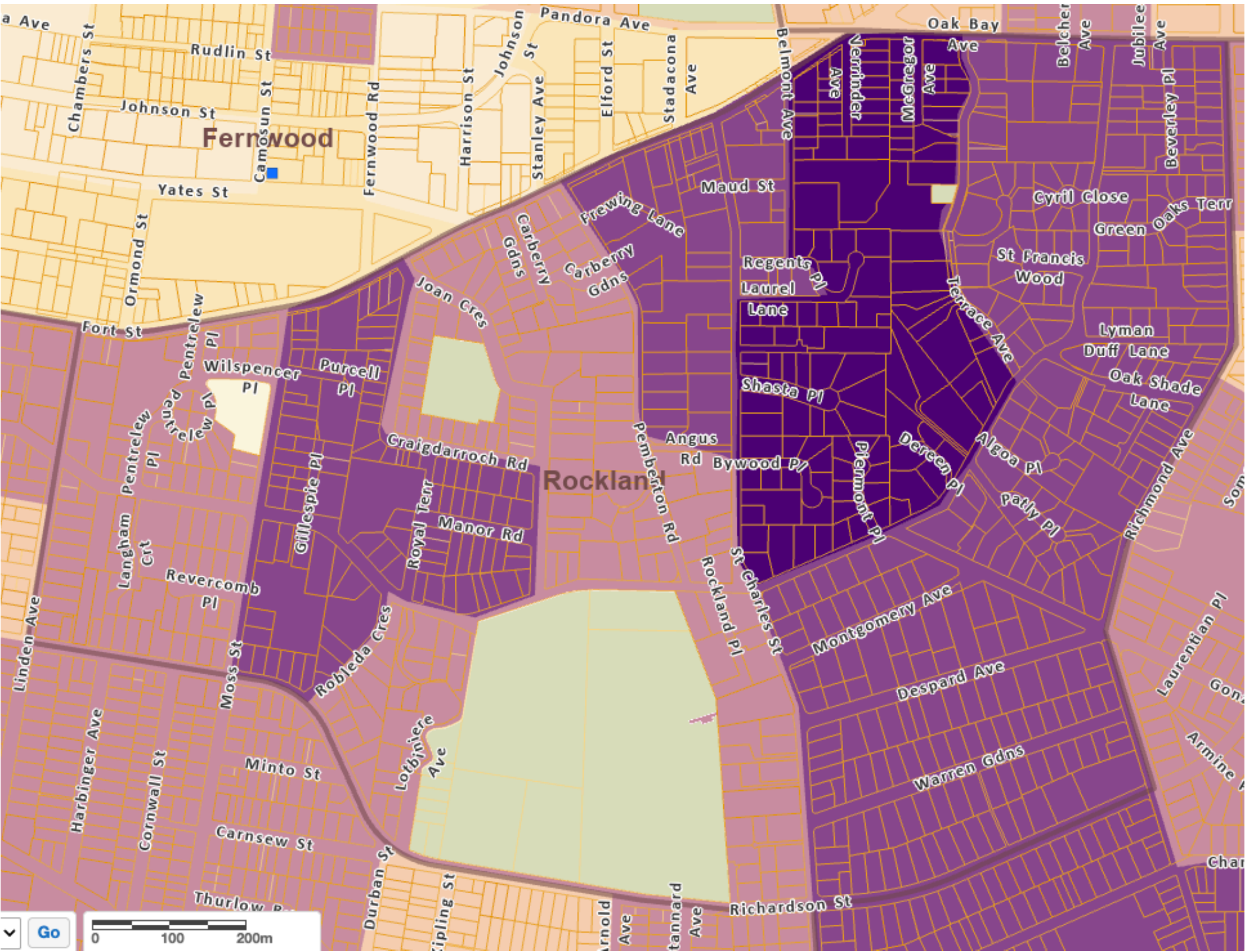

Seniors

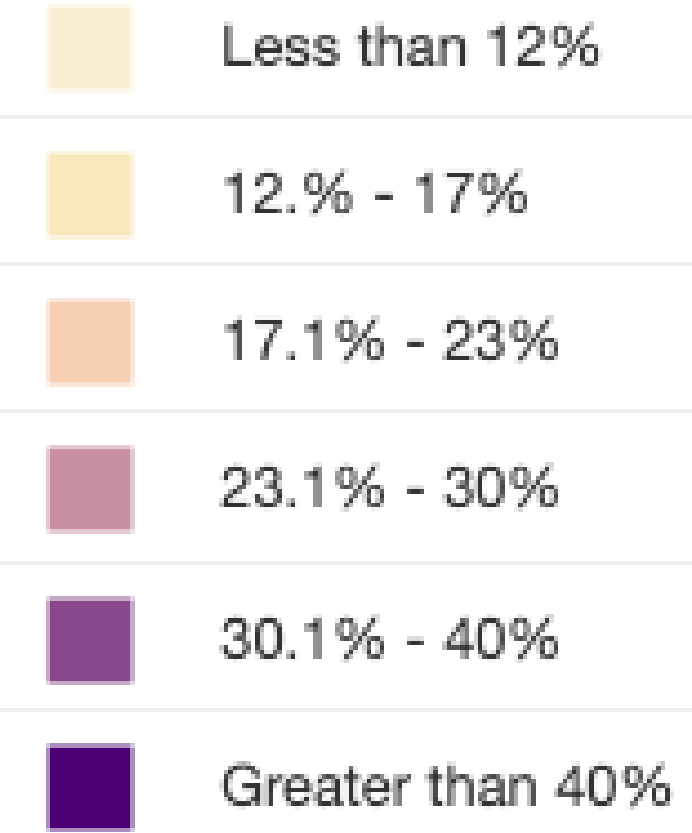

Source : 2021 Census Data



Identity Project 2025

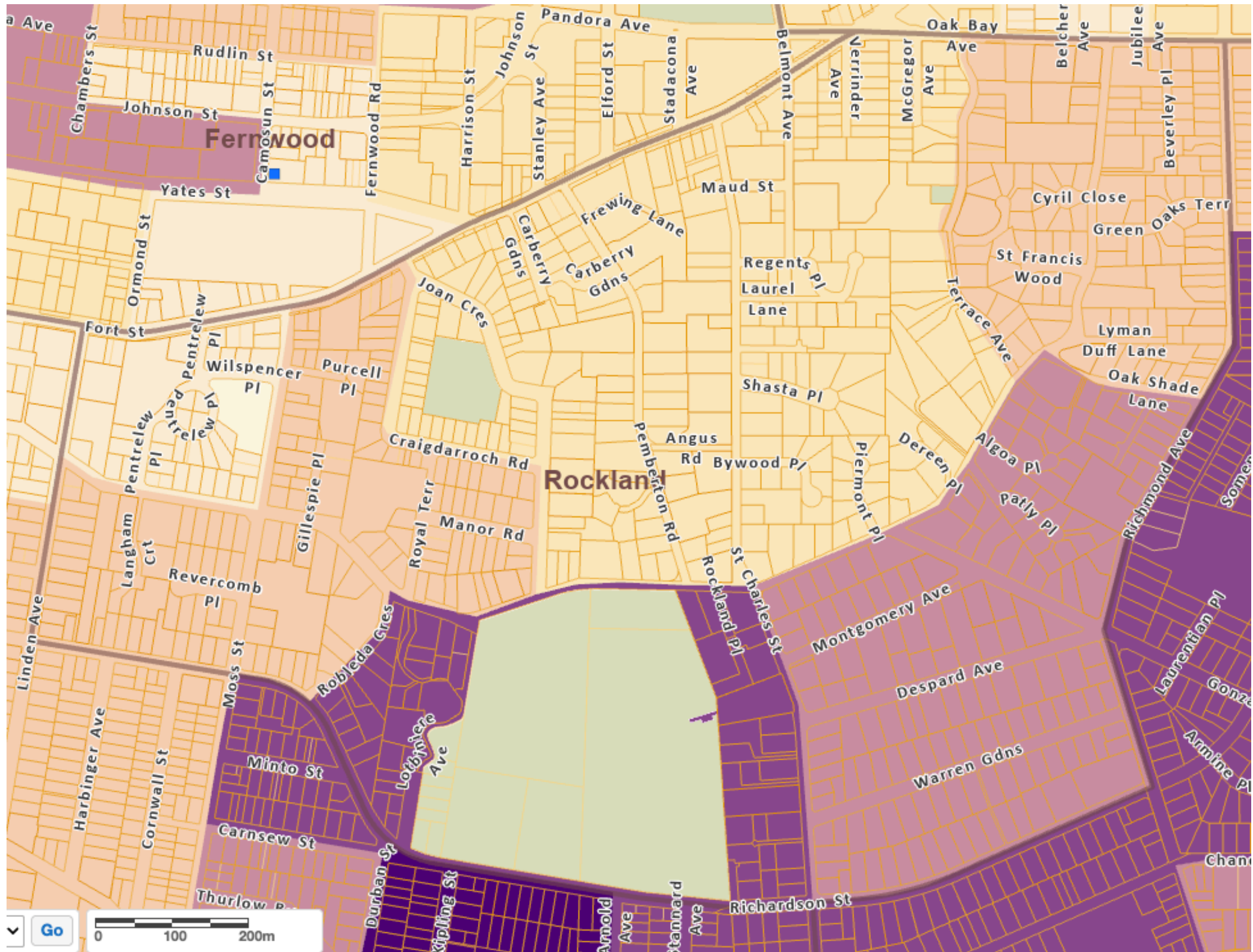

Where they live Children

Children

- Less than 5%
- 5% - 7%
- 7.1% - 10%
- 10.1% - 13%
- 13.1% - 16%
- Greater than 16%

Source : 2021 Census Data



Identity Project 2025

Languages

English only	3,170
First language English	3,755
Both English and French	630
Neither English nor French	20

***98%** of Rockland residents speak English as their first language.*

Source : 2021 Census Data



Identity Project 2025

Citizenship

Canadian Citizens	3,550	92.8%
Registered or Treaty Indian	25	0.7%
Not Canadian citizens	270	7.1%

People in Rockland are Canadian Citizens...

Non-immigrants	2,860	75%
Immigrants	895	23%

...but 1 in 4 was not born in Canada.

Source : 2021 Census Data



Identity Project 2025

Rockland Immigrants - Place of Birth

Region	Total	Most Represented Country	#
Europe	410	UK	215
Asia	235	China / Philippines	55 (each)
Americas	190	USA	115
Africa	30	South Africa	25

Source : 2021 Census Data



Identity Project 2025

Visible Minorities

Percentage of Population

Rockland	14.8%
Victoria	16.7%
BC	34.4%
Canada	26.5%

There are slightly fewer visible minorities in Rockland than Victoria's average.

Victoria has far fewer visible minorities than the rest of British Columbia.

Source : 2021 Census Data



Identity Project 2025

Religion

Major Groups

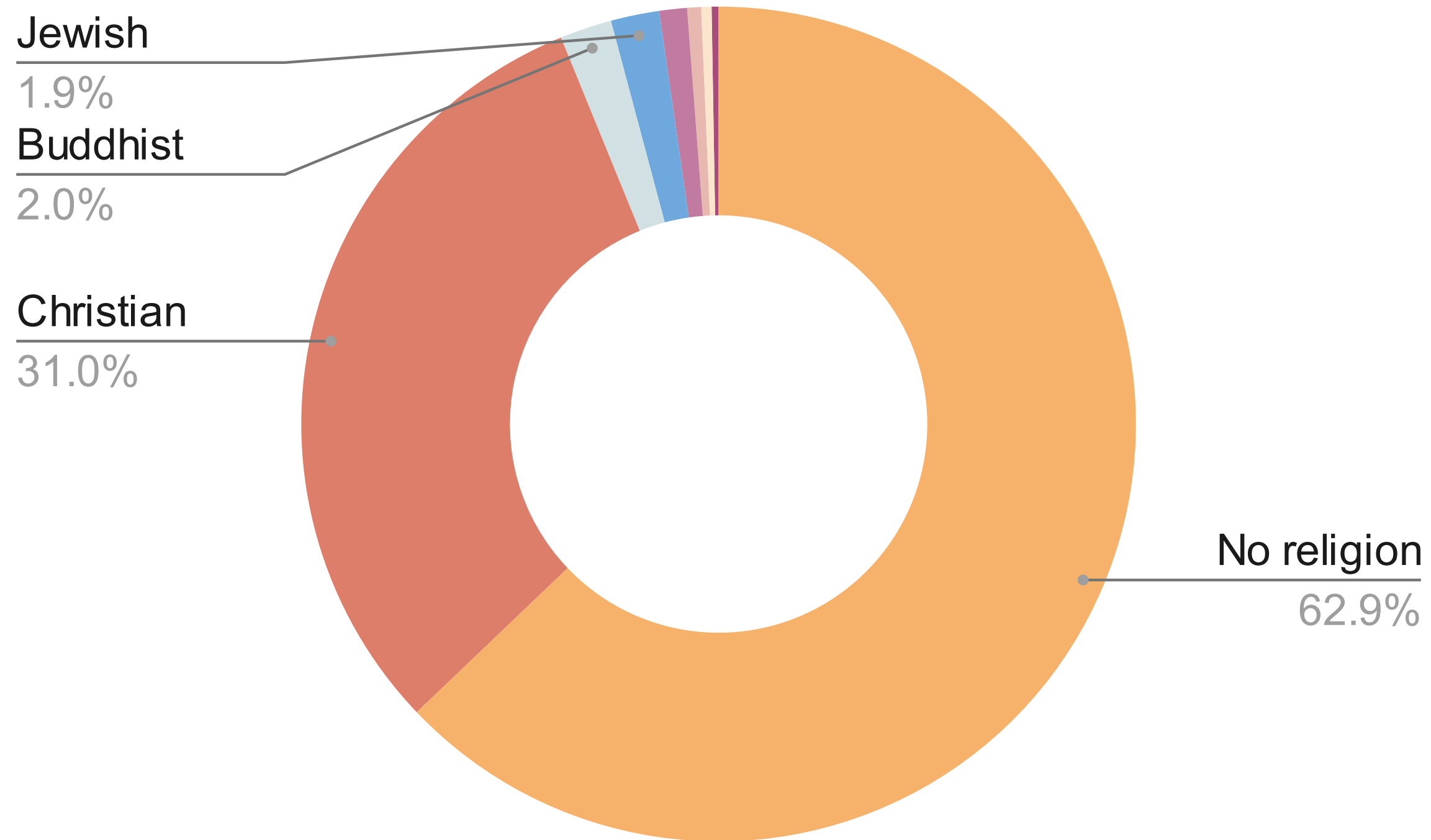

Source : 2021 Census Data



Identity Project 2025

Households

Type, Size, and Tenure

	Rockland	City of Victoria	District of Saanich	
Dwelling Type	Single Detached	27%	14%	47%
	Apartment Buildings	59%	79%	43%
<hr/>				
Household Size	Average Household Size	2	1.8	2.4
	Single Person	43%	49%	27%
	3+ Persons	19%	16%	36%
<hr/>				
Resident Tenure	Own Homes	47%	40%	69%
	Rent Homes	53%	60%	31%

Source : 2021 Census Data



Identity Project 2025

Concentration of Owner Households

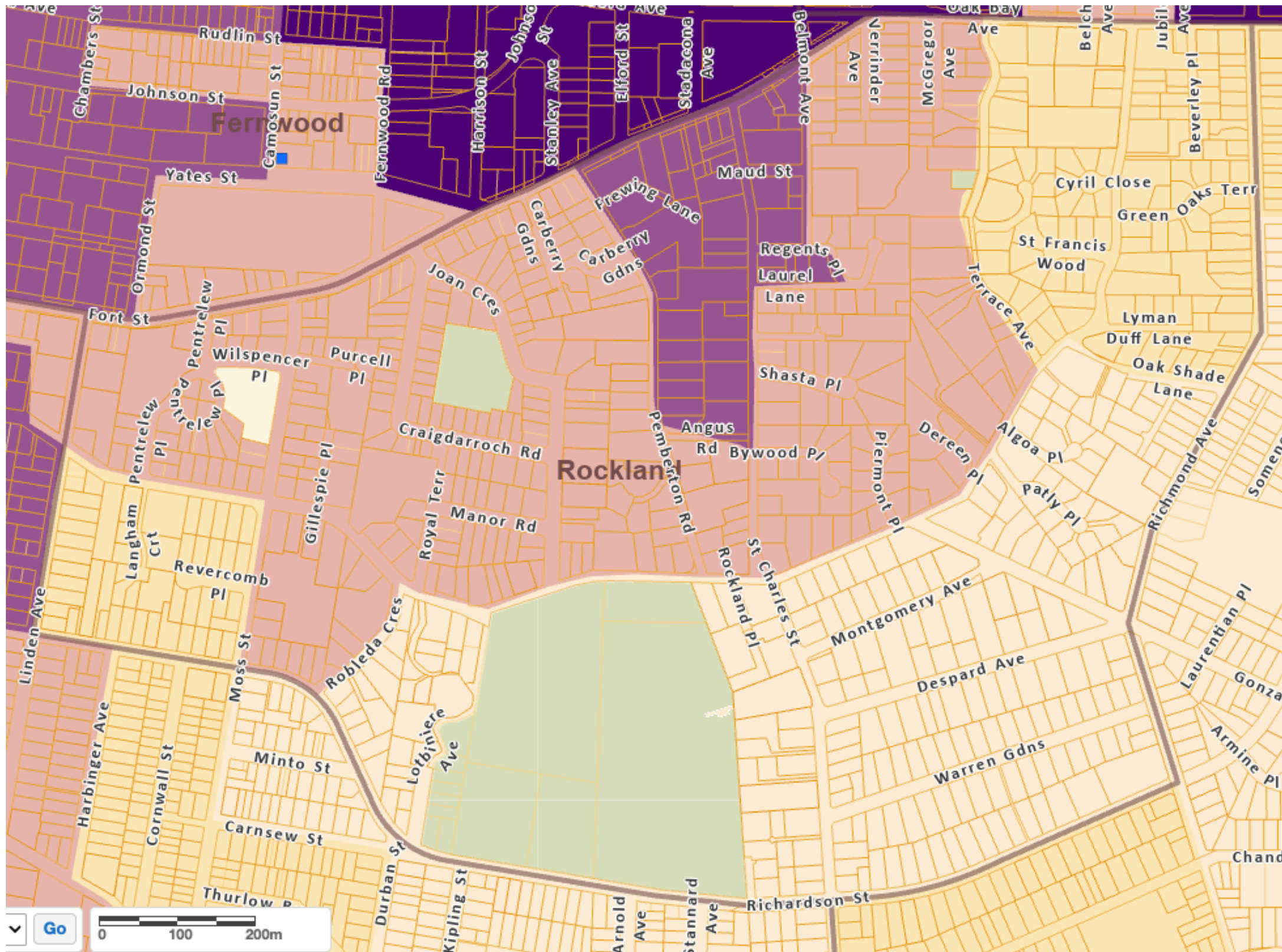

  Owner Households

 66% - 86%

 51% - 65%

 36% - 50%

 21% - 35%

 0% - 20%

Source : 2021 Census Data



Identity Project 2025

Concentration of Renter Households

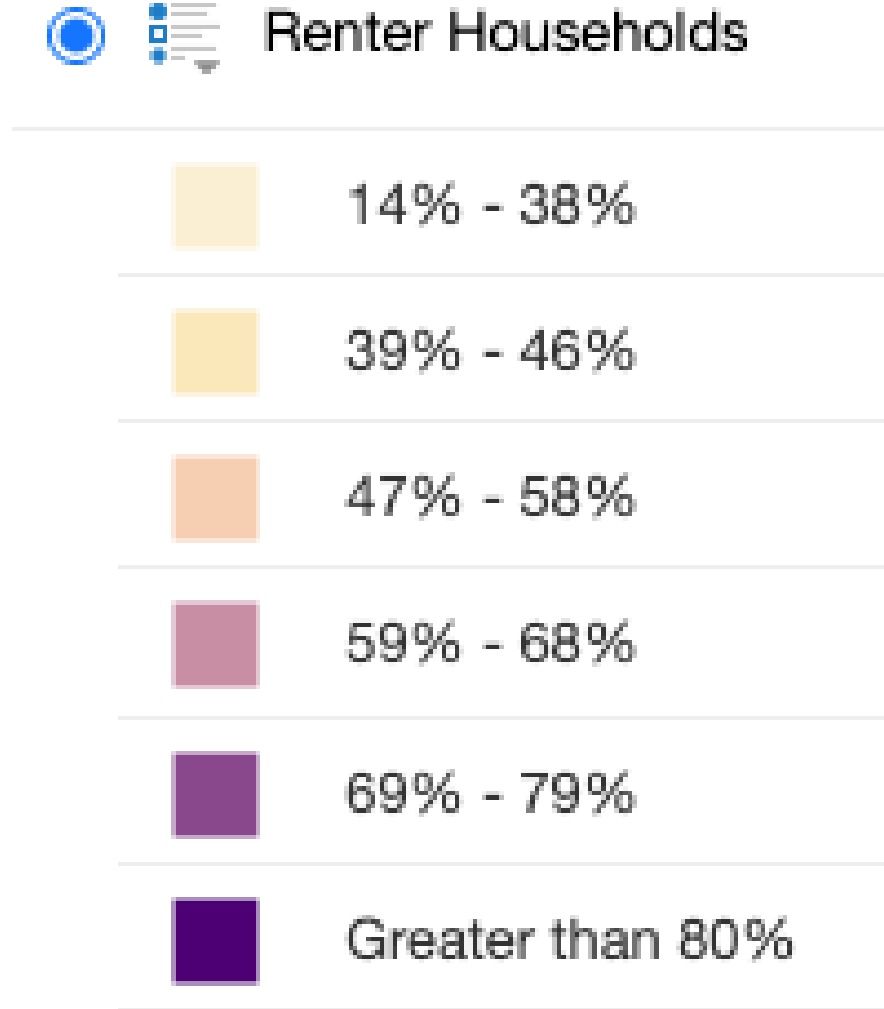
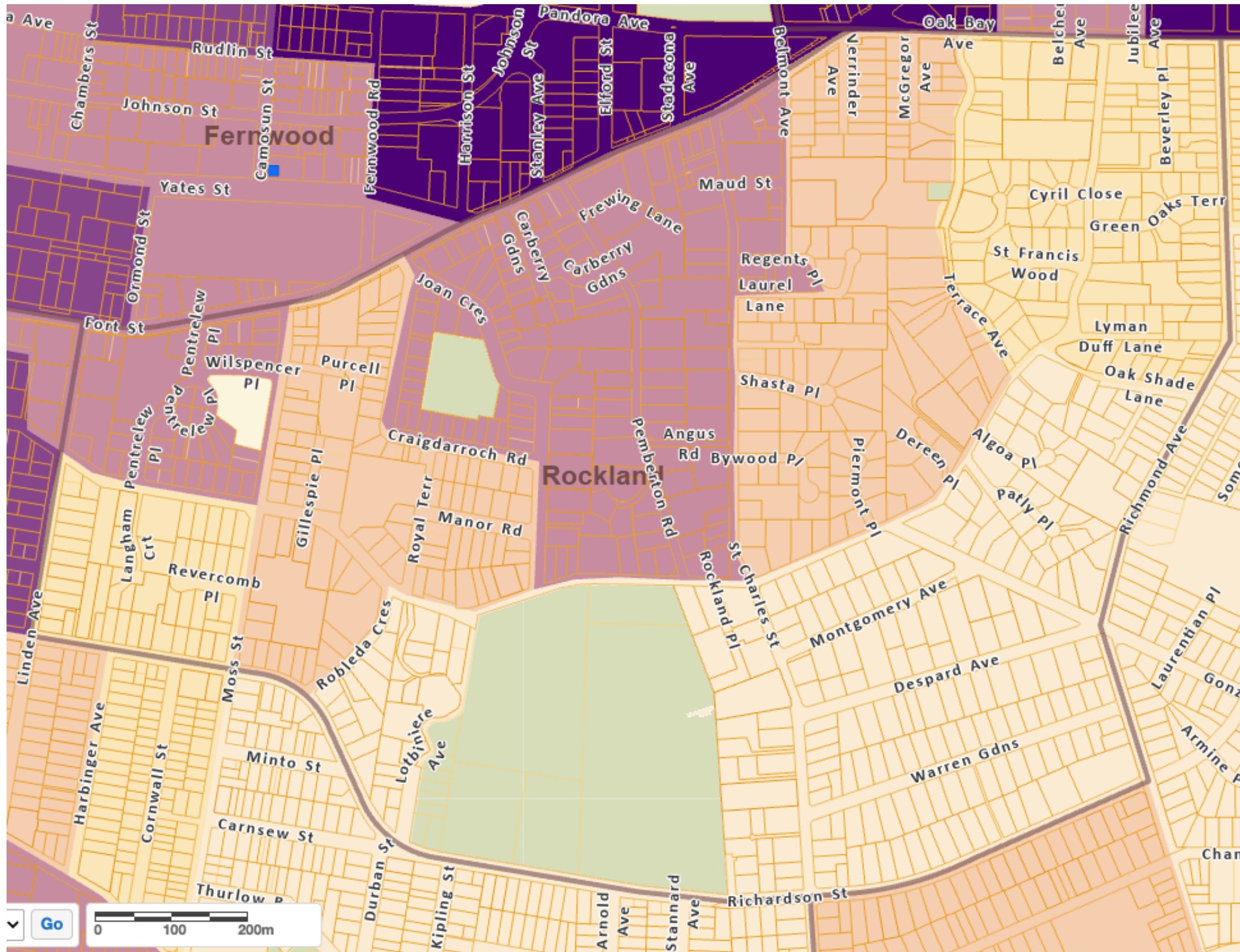

Source : 2021 Census Data



Identity Project 2025

Location of Subsidized Housing

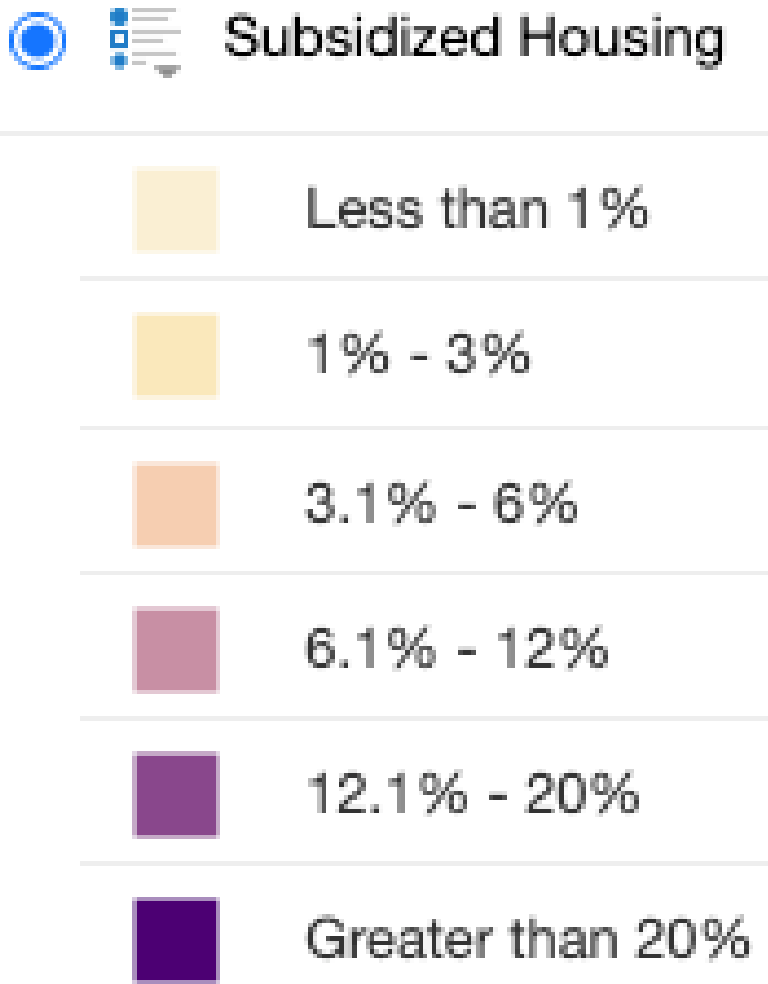
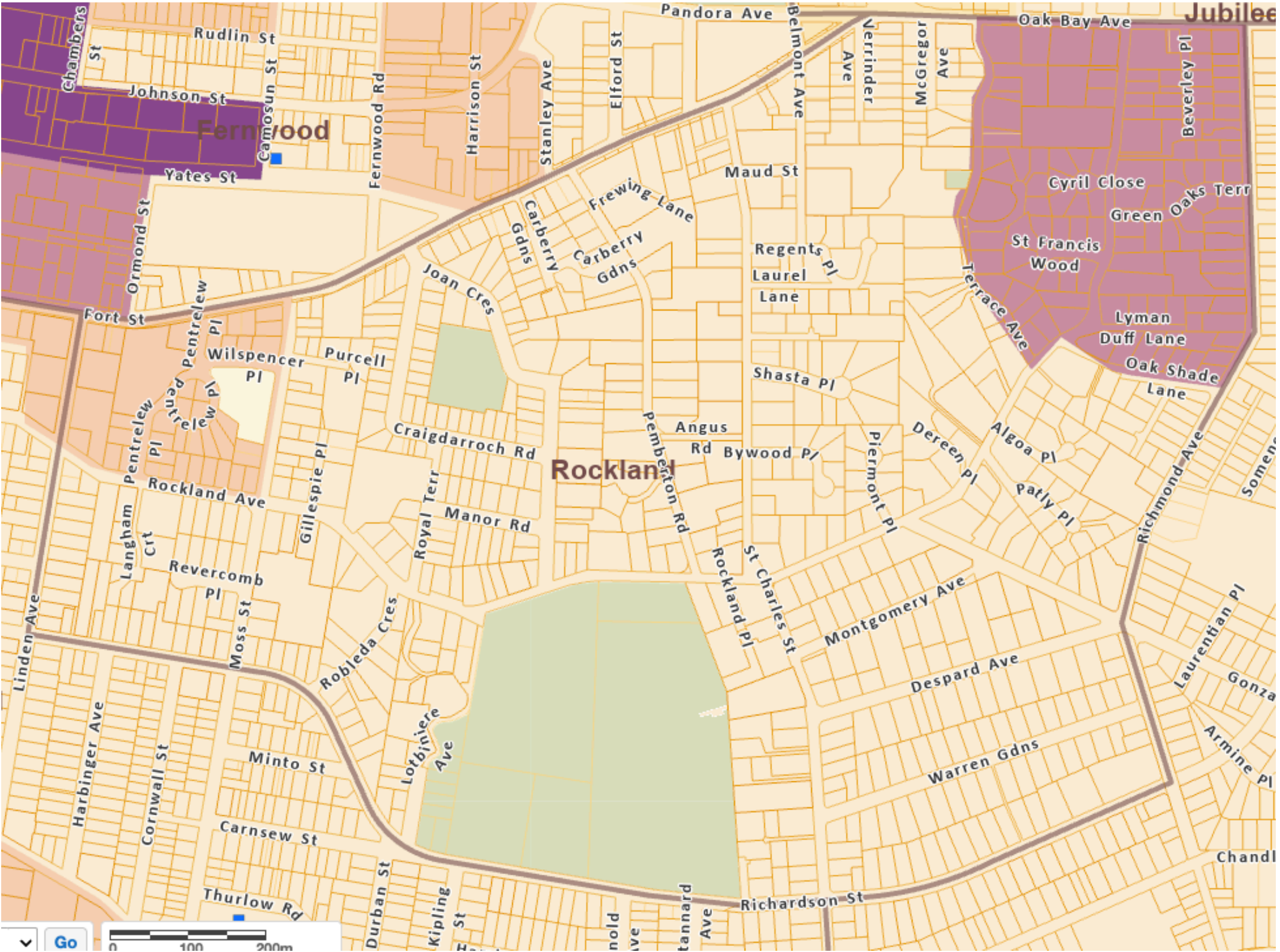

Source : 2021 Census Data



Identity Project 2025

Rockland - Age of Homes

less than 20 years (2001 to 2021)	75	4%
25 - 64 years (1961 to 2000)	840	42%
65 years or more (before 1961)	1,075	54%

Source : 2021 Census Data



Identity Project 2025

Age of Homes

Neighbourhoods Comparison*

Of Victoria's neighbourhoods (excluding Downtown) Rockland has the lowest percentage of newer homes, and the second-highest percentage of oldest homes.

	Rockland	NH Rank*		City Average*
Built 2001 to 2021: less than 20 years	4%	11 of 11	tie with Jubilee	13%
Built before 1961: 65 years or more	54%	2 of 11	Gonzalez (66%)	35%

*excluding Downtown

Source : 2021 Census Data



Identity Project 2025

Commute *Mode Comparison*

	Rockland	City of Victoria	District of Saanich
Drive	60%	53%	77%
Walk	18%	22%	6%
Public Transit	10%	11%	9%
Bike	7%	10%	5%

Source : 2021 Census Data



Identity Project 2025

Income

	Rockland	City of Victoria
2020 Average after-tax income	\$ 55,250	\$ 46,370
2020 Median total income	\$ 47,200	\$ 43,633

Source : 2021 Census Data



Identity Project 2025

Median Income

2020 Pre-tax

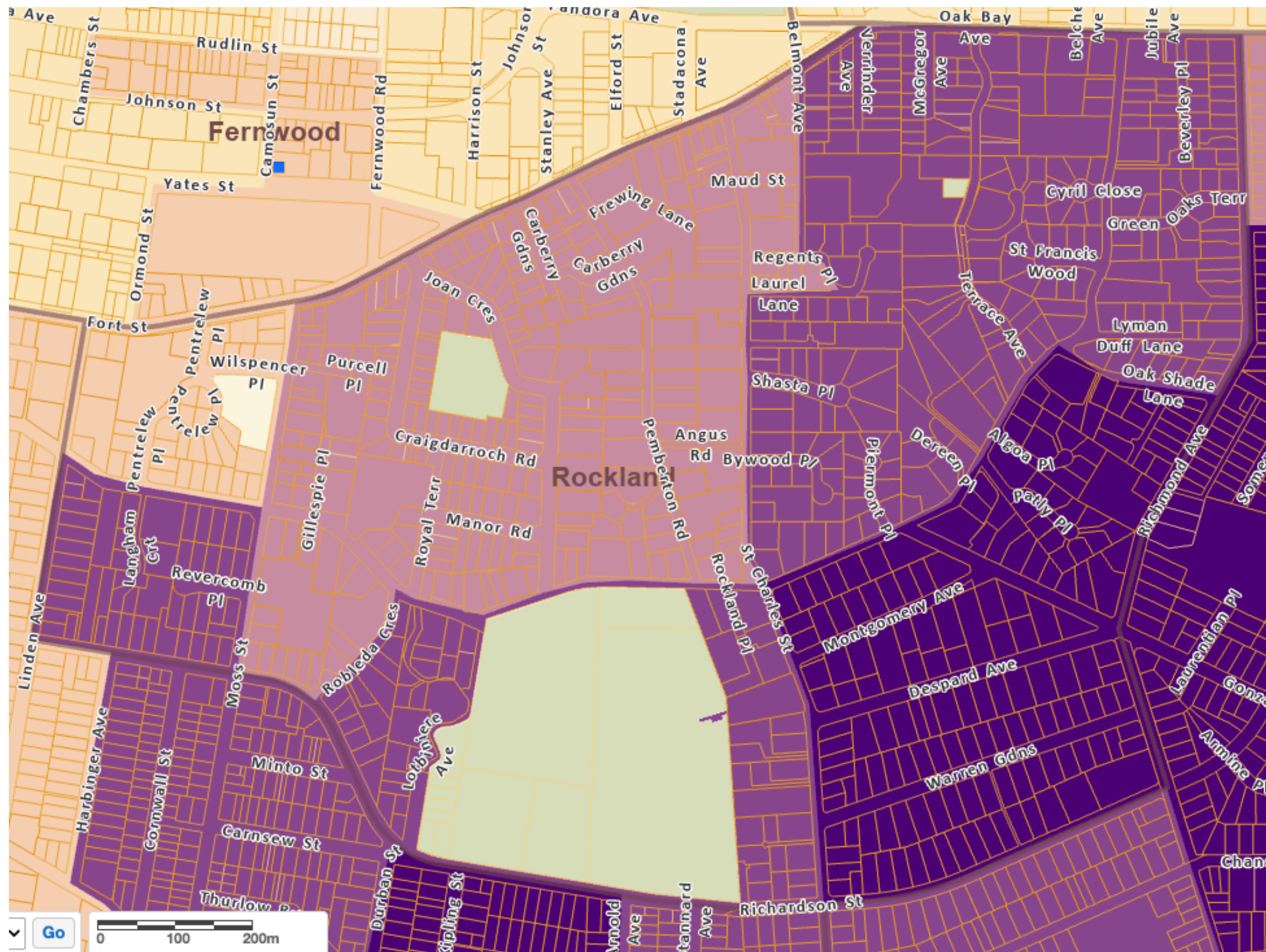

Median Household Income (pre-tax)

- Less than \$50,000
- \$50,000 - \$60,000
- \$60,001 - \$70,000
- \$70,001 - \$80,000
- \$80,001 - \$100,000
- Greater than \$100,000

Source : 2021 Census Data



Identity Project 2025

Low Income *qualifying households*

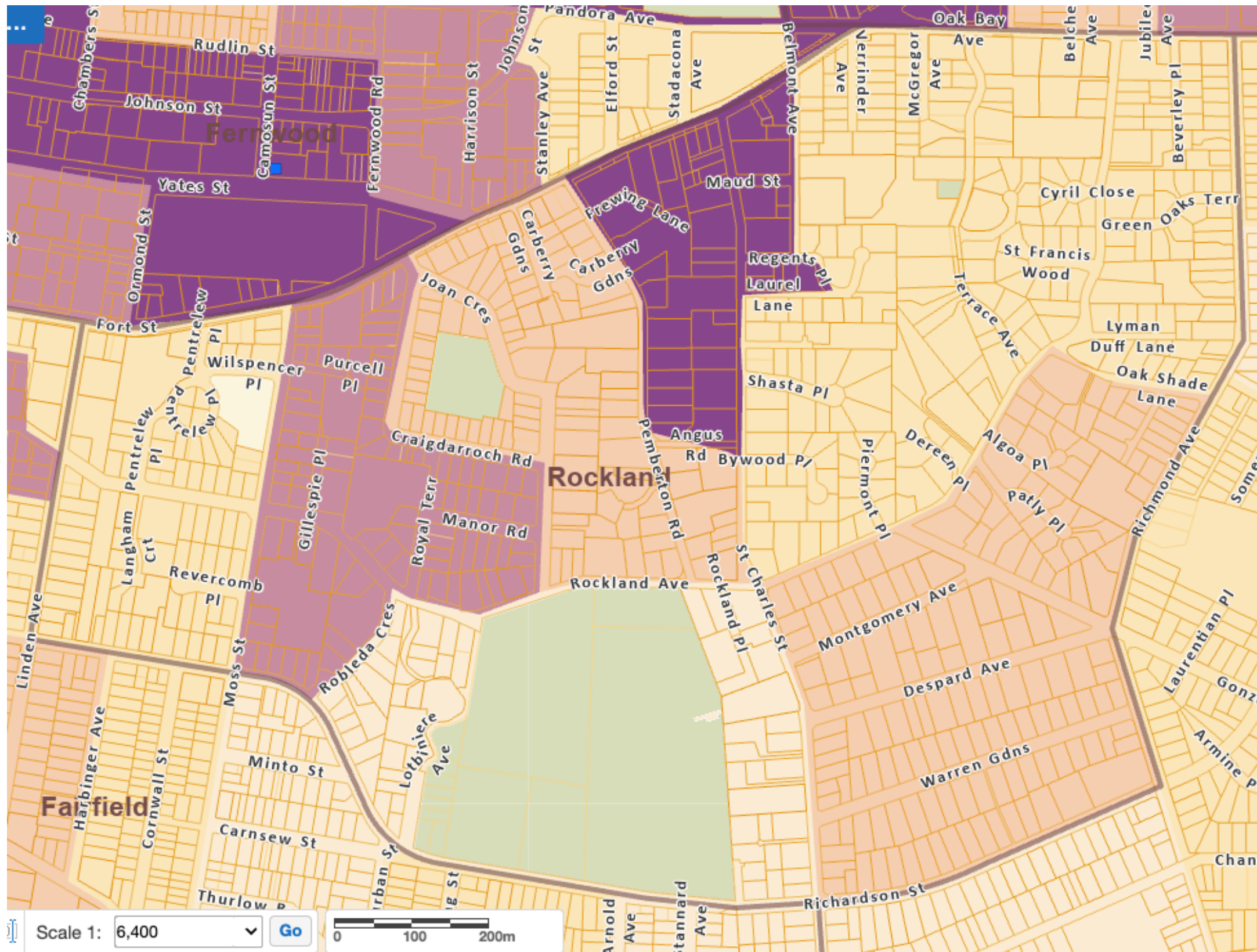

Source : 2021 Census Data



Identity Project 2025



City of Victoria Open Data Portal - 2021 Census by Neighbourhoods

VicMap Equity Data

2025 Identity Project

Demographic Profile | 2021 Census Data